

# Patient report

Bio-Rad                      DATE: 08/12/2019  
D-10                         TIME: 02:37 PM  
S/N: #DC2K755917        Software version: 4.30-2  
Sample ID:                 10583701  
Injection date             08/12/2019 02:14 PM  
Injection #: 15             Method: HbA1c  
Rack #: ---                 Rack position: 5

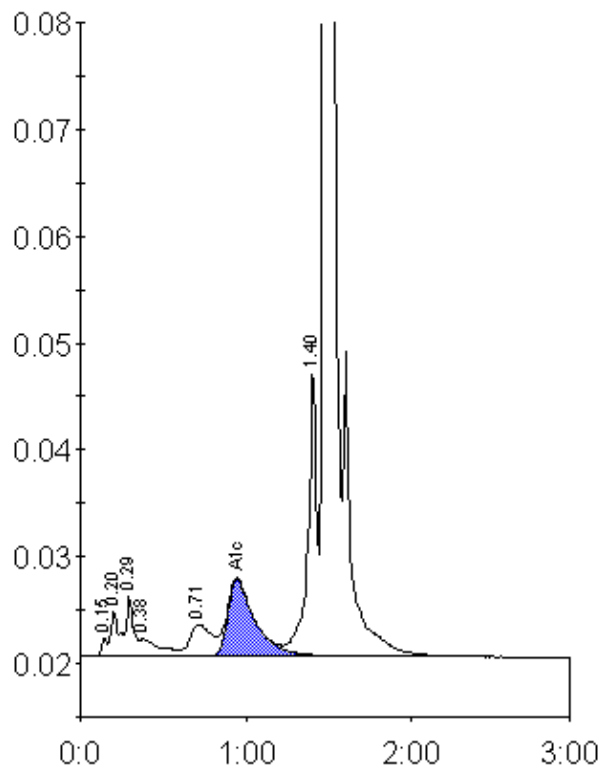

Peak table - ID: 10583701

Peak	R.time	Height	Area	Area %
Unknown	0.15	1687	3993	0.2
A1a	0.20	4163	15439	1.0
A1b	0.29	5663	16820	1.0
Unknown	0.38	1598	13010	0.8
LA1c/CHb-1	0.71	2919	27513	1.7
A1c	0.95	7222	82220	7.1
P3	1.40	26973	101822	6.3
A0	1.48	436464	1343002	83.7
Total Area:	1603819			

Concentration:	%
A1c	7.1